

PLAT OF SURVEY

OCT 28 2016

LEGEND

- 1" IRON PIPE-FOUND
- 1" IRON PIPE-SET
- 0.5" IRON PIPE-FOUND

SCALE 1" = 30'

LEGAL DESCRIPTION: LOTS 6 AND 7, BLOCK 2, WILMER GROVE BEACH, BEING A SUBDIVISION OF PART OF THE EAST 1/2 OF SECTION 18, TOWN 4 NORTH, RANGE 18 EAST, TOWN OF EAST TROY, WALWORTH COUNTY, WISCONSIN.

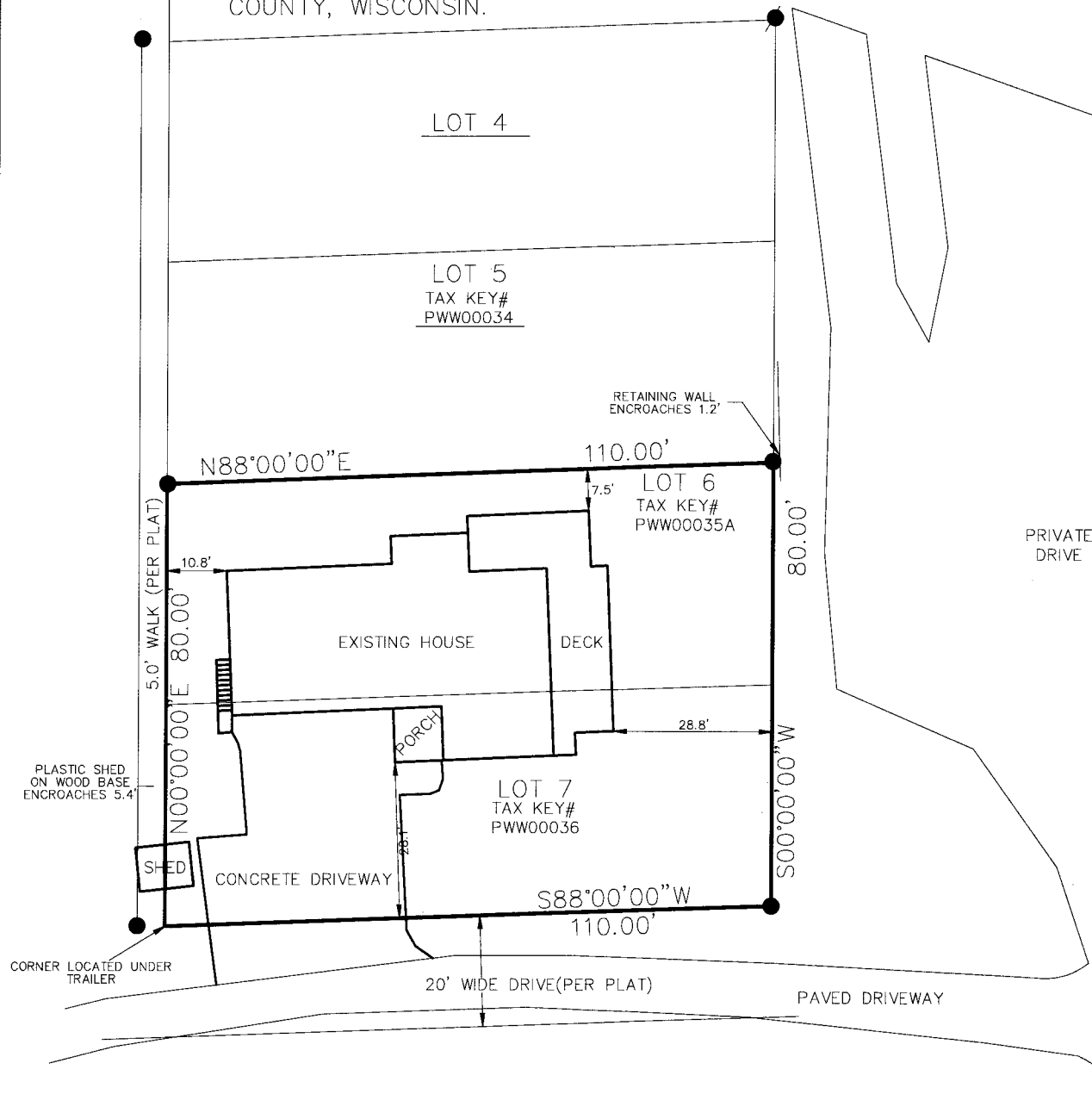

SURVEY DATE: 07/25/2016

SURVEY MADE FOR:
CHRIS NELSON

V²G
550 BAYVIEW ROAD SUITE B
MUKWONAGO, WI 53149
(262) 378-5097

THIS SURVEY IS MADE FOR THE USE OF THE PRESENT OWNERS OF THE PROPERTY, AND ALSO THOSE WHO PURCHASE, MORTGAGE OR GUARANTEE TITLE TO WITHIN ONE (1) YEAR FROM DATE HERETO.

I, MICHAEL H. VAN HENKLEUM R.L.S. #2875, HEREBY CERTIFY THAT THIS SURVEY WAS MADE IN ACCORDANCE WITH THE MINIMUM STANDARDS FOR PROPERTY SURVEYS (CHAPTER A-E 7) FOR THE STATE OF WISCONSIN AND HAS BEEN PREPARED UNDER MY DIRECTION AND CONTROL AND IS CORRECT TO THE BEST OF MY KNOWLEDGE AND BELIEF.



PWW-35A
PWW-36 (x) 418-2517